

**Final Report  
(2004-2008)**

**Comparative study of man-leopard conflict and socio-economic impacts on rural community in Mandi and Hamirpur districts, Himachal Pradesh.**

**Devender Kumar  
&  
Lalit Kumar Sharma  
(Research Fellows)**

**Dr. N.P.S. Chauhan  
(Project Investigator)**

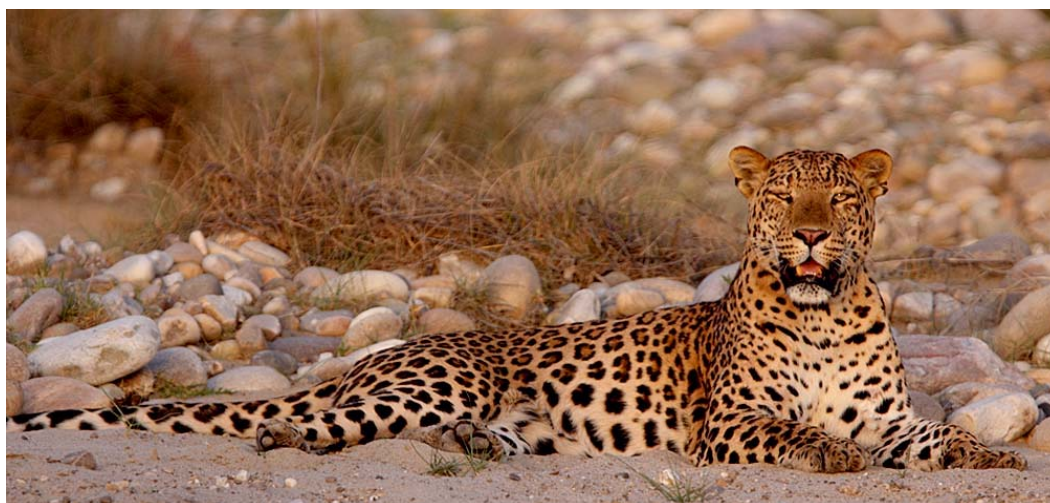

**भारतीय वन्यजीव संस्थान  
Wildlife Institute of India**

**Post Box # 18, Chandrabani, Dehradun (248001), Uttarakhand.  
2010**



## **Project Objectives**

- i. To prepare land cover and landuse pattern maps and determine areas suitable to leopard using Geographical Information System.
- ii. To study distribution and relative abundance of leopard in relation to habitat characteristics (terrain and vegetation).
- iii. To assess impacts of biotic pressures on leopard habitat.
- iv. To study nature and extent of man-leopard conflict problems in relation to land use pattern.
- v. To study food habits in relation to prey species (wild and domestic) availability.
- vi. To study the socio-economic impacts of leopard menace on rural community.
- vii. To make comparison of man-leopard conflict problem of Mandi and Hamirpur districts with that of Pauri Garhwal.
- viii. To suggest measures to minimize/contain man-leopard conflict in Mandi and Hamirpur districts.
- ix. To develop education awareness package for people living in the vicinity of man-leopard conflict areas.

## **Recommendations**

Based on the records of the forest department, survey of affected areas and interview with the local people in Mandi and Hamirpur districts, the following general recommendations are made to minimize human-leopard conflict.

### **Short Term**

1. For mitigation of human-leopard conflict under given socio-economic and political framework, one of the ways is to minimize the ill effects of socio economic constraints and socio-ecological constraints in these areas. Human casualties and livestock killings are the socio-ecological constraint identified. To minimize their ill effects on people, education and awareness programmes related to ecology and behaviour of leopard, genesis of leopard menace, possible mitigation strategies need to be conducted for the villagers in these areas.

2. In Mandi and Hamirpur districts, forests were patchy and fragmented, and shrubs like *Lantana camera*, *Parthenium hystenophorus*, *Rubus biflorus*, *Eupatorium edinoforum* and *Colebrookia oppositifolia* were growing in abundance. These shrub species were found to provide hiding places and ambush cover for leopard.
3. In Mandi and Hamirpur districts, the forests were patchy and fragmented, and different shrub species were growing in abundance near around villages. Leopard increasingly used the shrub cover for hiding and attacking on people. Furthermore villages were scattered but most of them were located in the close vicinity of forests.
4. In Mandi, leopard attacks were significantly less as compared to other leopard menace areas. This might be due to strategic locations of villages and movement of people in hilly terrain. The villages were scattered all over in the hills but quite isolated and distantly located from forest areas. The forests were patchy but dense in some pockets. Near around villages, occurrence of shrub species which were found to provide hiding ground and ambush cover for leopard were absent or in scanty.
5. There is also opinion that the natural prey base in the forests around is adequate enough to support existing population of leopard in Mandi. On the contrary, there is also a view point that leopard population in Mandi is thin as compared to Hamirpur. Because of these reasons, human casualties are less.

### **Medium Term**

6. Within short time i.e. one or two visits it was not possible to scientifically establish the reasons for less human casualties here in Mandi. We recommend a detailed study on ecology including habitat use, movement and activity pattern and dietary pattern of leopard, and human-leopard conflict and mitigation for developing conservation and management plan for leopard.

### **Long term**

7. Leopard attacks on young boys and girls can be contained if they move in groups or accompanied by some elderly people. Most of the casualties have occurred when

children were alone or not accompanied by elders. A few cases of human injury were reported when leopard attacked on 2-3 young people moving together.

8. Children and women are more vulnerable to leopard attacks, so they should move in group and children going to their school can be accompanied by some elders. They should always move on regular paths, passing through open areas without bushes and shrubs.
9. Also when women go in forest area for collection of fodder or fuel wood, they should always move in a group. They should prefer moving to forest area avoiding peak activity time of leopard and return early in the evening.
10. Till people are awake in the late evening or night hours, they must light their houses. Though dogs are the delicacy of leopard, villagers must keep dogs in their houses. In the late evening and night time, dogs can be kept inside rooms or safe pet house. This will greatly help in keeping leopard away and attacks can be minimised.
11. In villages, people often go outside in open areas or near bushes or margins of forests for toilet in the late evening or morning time. This time coincides with the peak activity time of leopard. Such people become more vulnerable to leopard attacks. It is suggested that people should have some toilet facility in any form in their village houses or they should move out in a group of 2 to 3 people and use open areas away from bushes and forests.
12. The villagers must regularly remove all bushes or shrubs from the vicinity of houses and village area in a cooperative manner. Such vegetation clearance will increase visibility and keep the nuisance leopard away from their houses.
13. The villagers should be very vigilant and alert in early morning and late evenings when leopards are active. They should complete outside activities such as social visit, fetching water from streams or river, grazing cattle, collection of household items etc. during day time only.

14. When the livestock are taken in and around forests or pastures or near around crop fields in hilly areas, they should be attended by graziers. Any type of bell or sound producing device should be put around the neck of the cattle. When the cattle realize the danger or presence of leopard, it will try to escape or run and produce alarm sound for not only other cattle but also indicate to the graziers. This way, incidences of cattle killing by leopard can be contained.
15. The cattle shed in village houses should be constructed leopard-proof using wooden material and/or concrete structure, and should be lighted. The pet dogs kept in houses can also alarm the presence of predator in the vicinity of houses.

### **Long Term**

16. The land use patterns in the hilly areas are changing constantly. Under such circumstances, some ameliorative action is required. Problem mitigation efforts should be made by way of protection and improvement of natural habitat of wild animals. In the fragmented and degraded forest areas, habitat improvement through protection and reduction of biotic pressures need to be carried out to sustain wild animal populations. Local people should help and cooperate in protection of forests and wild animals therein, which will help increase in prey base in the wild for leopard. They should also protect forests from fire, and any outbreak of forest fire should be immediately informed to the forest department.

### **Policy Recommendations**

17. The scheme for payment of compensation for human casualties and livestock killings by leopard exists. The payment of compensation for menace is sometimes delayed due to completion of procedural requirement or untimely action. The payment cases need to be considered on priority and settled promptly by simplifying the verification procedure.

18. To avoid attacks on human beings by leopard in the hilly region, problematic nuisance leopard are captured by setting traps with live bait or killed when they become serious threat to the human life.

### **Medium Term**

19. We also recommend a detailed study on habitat use, movement and activity pattern and feeding ecology of leopard and mitigation of human-leopard conflict in Mandi and Hamirpur districts for developing conservation and management plan for leopard.

20. For conducting systematic research study on leopard menace, we should take into account people's feelings, perceptions and attitudes towards the menace, and involve them. It would help in confidence building and creation of awareness among the rural community.

## References

- Anderson D. R., Lakke J. L., Crain B. R. and Burnham K. P. (1979).** Guidelines for line transect sampling of biological population. *J. Wildl. Manage.* 43, 70-78.
- Atkinson. E.T. (1882). *Gazetter of Himalayan District of North-West Provinces and Oudh.* Natraj Pub., Dehradun.
- Bailey, T. N. (1993).** *The African Leopard: Ecology and behaviour of solitary felid.* Columbia University Press, New York, USA, 429p
- Bertram, B. C. R. (1982).** Leopard ecology as studied by radio tracking. *Symposia of the Zoological Society of London*, 49:341-352.
- Bothma, J. Du P. and Coertze (2004).** Motherhood increases hunting success in Southern kalahari Leopards. *J. Mammalogy*, 85(4):756:760.
- Bothma J. du P., Riche E. A. N. le. (1994).** Scat analysis and aspects of defecation in northern Cape leopards. *S. Afri. Tydskr. Natuurnav*, 24, 21-25.
- Bothma J. du P., Riche E. A. N. le. (1994).** The relationship between minimum air temperature and dsaily distances moved by Kalahari leopards. *S. Afri. Tydskr. Natuurnav*, 24, 18-20.
- Brandon, C. and Ramankutty, R. (1993).** *Toward an environmental strategy for Asia.* World Bank discussion paper 224. Washington D.C.
- Brown, D. E. (1985).** *The grizzly bear in the Southwest .* University of Oklahoma Press. Norman. 274 PP.
- Buckland, S.T., Anderson, D.R., Burnham, K.P., and Laake, J.L. (1993).** *Distance sampling: estimating abundance of biological populations.* Chapman and Hall, London.
- Burnham, K. P., Anderson, D. R. and Laake, J. L. (1980).** Estimation of density from the line transects sampling of biological populations. *Wildl. Monogr.*72.
- Carbone, C. and Gittleman, J.I. (2002).** A common rule for the scaling of carnivore density *Science* 295:2273-2276.

- Chauhan, N.P.S. (2003).** Man-wildlife conflict (Leopard, bear, nilgai and wild boar menace) in Himachal Pradesh – A Report. Wildlife Institute of India, Dehradun.
- Chauhan, N.P.S., Agarwal, K. and Kamboj, N. (2002).** Human casualties and livestock killings by leopard in Pauri, Chamoli, Thalisen and Pithoragarh districts. UPFD-TERI-A Report, Wildlife Institute of India, Dehradun.
- Chellam, R. (1993).** Ecology of the Asiatic lion *Panthera leo persica*. Ph.D. Thesis, Saurashtra University. Rajkot. India.
- Cobbs, S. (1981).** The leopard problems of an overabundant, threatened, terrestrial carnivore, 181 - 191: In Problems in Management of Locally Abundant Wild Mammals, Jewell, P. A., Holt, S. and Hart, D. (eds.) Academic Press, New York Corbett, 1947
- Craighead, J.J. and Mitchell, J. A. (1982).** Wild animals of North America: biology, management and economics. J.A. Chapman and G.A. Feldhamer, eds. John Hopkins University. Press, Baltimore, MD. 515-556.
- Daniel, J. C. (1996).** The leopard in India: A Natural History. Nataraj Publishers, Dehradun, 228p
- Decoursey, M. (1997).** Taming the wild plants in Greater Himalayan National Park. WII Report, Dehra Dun.
- Edgaonkar, A., and Chellam, R. (1998).** A Preliminary study on the ecology of the leopard, *Panthera pardus fusca* in Sanjay Gandhi National Park, Maharashtra.
- Eisenberg, J. F. and Lockhart. M. (1972).** An ecological reconnaissance of Wilpattu National Park, Ceylon. Smithsonian Contrib. Zool., 101:1 - 118.
- Forbes, B.C. (1994).** The importance of Bryophytes in the classification of human-disturbed high arctic vegetation. *J. Vegetation Science*. 5: 877-884.
- Green, M. J. B. (1987).** The conservation status of the leopard, goral and serow in Bangladesh, Bhutan, northern India and southern Tibet, IUCN Conservation Monitoring Centre, Cambridge, UK.

- Grobler, J. H. and Wilson, V. J. (1972).** Food of the leopard *Panthera pardus* (Linn) in the Rhodes Matops National Park, Rhodesia as determined by faecal analysis. *Arnoldia*, 35: 1 - 9.
- Hamilton, P. H. (1976).** The movement of" leopards in Tsavo National Park, Kenya as determined by radio tracking. "M. Sc. Thesis, University of Nairobi.
- Hamilton, P. H. (1986).** Status of the leopard in Kenya, with reference to sub-Saharan Africa. In S. D. Miller and D. D. Everett, et .Cats of the World: Biology, Conservation, and management, pp.447-58. Washington, D.C.: National Wildlife Federation.
- Hill, M.O. (1979).** DECORANA - a FORTRAN programme for detrended correspondence analysis and reciprocal averaging. Ithaca, NY. Ecology and systematics, Cornell University.
- Hood, G.A. and Parker, K.L. (2001).** Impact of human activities on grizzly bear habitat in Jasper National Park. *Wildl. Soc. Bull.* 29 (2): 624-638.
- Johnsingh, A. J. T. (1983).** Large mammalian prey-predators in Baiulipur.J. Bombay Nat. Hist. Soc. 80: 1-57.
- Johnsingh, A. J. T. (1992).** Prey selection in three large sympatric carnivores in Bandipur. *Mammalia*, 56(4).
- Johnsingh, A.J.T., Panwar, H. S. and Rodgers, W. A. (1991).** Wildlife Conservation: Present Trends and Perspectives for the 21<sup>st</sup> Century, Eds. Maruyama, N. Bobek, B., Ono Regelin, Y. W., Bartos, L. and Ratcliffe, P., (ed.) Proceedings of the International Symposium on Wildlife Conservation, 21 - 25 August, 1990, Tsukuba and Yokohama, Japan.
- Kala, C.P. (1998).** Ecology and conservation of alpine meadows in the Valley of Flowers National park, Garhwal Himalayas. *Ph.D thesis*. FRI deemed University.
- Karanth U. K., Sunquist M. E. (1995).** Prey Selection by tiger, leopard and dhole in tropical forests. *Journal of Animal Ecology*, 64, 439 – 450.
- Karanth U. K., Sunquist M. E. (2000).** Behavioural correlates of predation by tigers, leopard and dhole in Nagarhole, India. *J. Zool. Lond.* 250, 255-265.

- Kent, M. and Coker, P. (1992).** Vegetation description and analysis: A practical approach. Belhaven press, London. 56 P.
- Khan, M.A.R. (1986).** The status and distribution of the cats in Bangladesh. In: S.D. Miller and D.D. Everett (Eds.) Cats of the World : biology, conservation and management. National Wildlife Federation, Washington, D.C. pp. 43-49.
- Khan, M. M. H. (2004).** Ecology and Conservation of the Bengal Tiger in the Sundarbans mangrove forest of Bangladesh. Ph D. Dissertation, Selwyn College Cambridge.
- Kitchener, A. (1991).** The natural history of the wild cats. Christopher Helm, A and C. Black, London.
- Kothari, A., Pande, P., Singh, S and Variava, D. (1989).** Management of National Parks and Sanctuaries in India. A status report. Environmental studies division, I.E.P.A., New Delhi.
- Krebs, C.J. (1989).** Ecological Methodology. Harper and Row, New York.
- Kruuk, H., and M. Turner (1967).** Comparative notes on predation by lion, leopard, cheetah and wild dog in the Serengeti area, East Africa. *Mammalia*, 31:1-27.
- Martin, R.B. and De Meulenaer, T. (1988).** Survey of the status of the leopard *Panthera pardus* in sub-Saharan Africa. Lausanne: Secretariate on the Conservation of International trade in Endangered Species of Wild Fauna and Flora.
- Mathur, V.B., Dixit, N. and Shirish A.R. (1995).** Spatial pattern analysis of forested landscape between Kanha tiger reserve and Achanakmar sanctuary for identification and evaluation of wildlife corridors. *Report*. Wildlife Institute of India, Dehradun.
- Mills M. G. L. (1984).** Prey selection and feeding habits of the large carnivores in the Southern Kalahari. Supplement to *Koedoe*: 281-294.
- Mitchell, B. L., J. B. Shenton and J. C. M. UYs (1965).** Predation on large mammals in the Kafue National Park. *Zoologica Africana*, 1:297-318.

- Muckenhirn, N. A. and Eisenberg, J. F. (1973).** Home Ranges and Predation of the Ceylon Leopard (*Panthera pardus fusca*) – *The World's cats*. 142 -147.
- Muckenhirn, N. A., and J. F. Eisenberg (1973).** Home ranges and predation of the Ceylon leopard. Pp. 142-175, in *The world's cats* (R. L. Eaton, ed.). Publication of The Winston Wildlife Safari, Win- ston, Oregon, 260 pp.
- Muller-Dombois, D. and Ellenberg (1974).** *Aims and Methods of Vegetation Ecology*. John Walley and Sons. New York, London, Sydney, Toronto, 547.
- Myers, N. (1976).** The leopard *Panthera pardus* in Africa. Switzerland: IUCN, May, 1976. 79 p.
- Negi, A. S. (1996).** Man-eating leopard of Garhwal. *Cheetal*, 35 (1-2): 22 - 24.
- Nowell, K. and Jackson, P. (1996).** Wild cats status survey and conservation action plan. IUCN, Gland.382pp.
- Olander, L., Scatena, F.N. and Silver, W.L. (1998).** Effects of road construction on upper montane forest composition and succession in the Luquillo experimental forest, Puerto Rico. *Forest Ecology and Management*.109: 33-49.
- Phillmore, P.R. (1981).** Migratory graziers and there flocks. In: *The wildlife of Himachal Pradesh, western Himalayas*. School of Forest Resource Orono, Maine, USA, 98-110.
- Phillmore, P.R. (1984).** Pastralism and the environment: An examination of flock population and trends in Himachal Pradesh, *Changing South Asia: Economy and Society*, (eds.) Sailhatchet K and Taylor D. Hong -Kong Asian Research Service.
- Phillmore, P.R. (1989).** Flocks, Forest and Land in Himachal Pradesh. In: *Conservation of the Indain Heritage*, (eds.) Allchin, S., Allchin, F.R., Thapar, S.K., Cosmo Publ., New Delhi.
- Pielou, E.C. (1975).** *Ecological diversity*. Wiley-Inter Science. New York.
- Pocock, R.I. (1939).** The fauna of British India, including Ceylon and Burma, Mammalia Vol. 1. Taylor and Francis, London. pp. 222-239.

- Prater, S.H. (1971).** The Book of Indian Animals. Third (Revised) Edition. Bombay Nat. Hist. Soc., Bombay, pp. 263-264.
- Rabinowitz, A. (1989).** The density and behaviour of large cats in dry tropical forest mosaic in Huai Kha Khaeng Wildlife Sanctuary, Thailand. *Nat. Hist. Bull. Siam Soc.*, 32 (2): 225 - 251.
- Rabinowitz, A.R. (1993).** Estimating the Indochinese tiger *Panthera tigris corbetti* population in Thailand. *Biological Conservation* 65:213-217.
- Ramakrishnan, U., Coss, R. G. and Pelkey, N. (1999).** Tiger decline caused by the reduction of large ungulates prey: evidence from a study of leopard diets in southern India. *Biological Conservation*. 89, 113-120.
- Ravindranath, N.H. and Hall, D.D. (1995).** Biomass energy and environment - a developing country perspective from India. Oxford University Press.
- Rawat, G.S. and Uniyal, V.K. (1993).** Pastoralism and plant conservation: The Valley of Flowers dilemma. *Environmental Conservation*, 20(2): 164-167.
- Roberts, T. J. (1977).** The Mammals of Pakistan. Ernest Benn Limited, London and Tonbridge.
- Rodgers W. A. (1991).** Techniques for wildlife census in India, a field manual. Technical Manual, Wildlife Institute of India, Dehradun.
- Rodgers, W.A. and Panwar, H.S. (1988).** Planning wildlife protected area network in India. Vol. 1 & 11, Wildlife Institute of India, Dehradun, India.
- Roy, P.S., Singh, S. and Porwal, M.C. (1993).** Characterization of the ecological parameters in tropical forest community - A remote sensing approach. *J. Indian Soc. Remote Sensing*. 21 (3): 127-149.
- Sabarwal, V.K., Gibbs, J. P., Chellam, R. and Johnsingh, A.J.T. (1994).** Lion-human in the Gir forests India. *Conservation Biology*, 8(2): 501-507.
- Sankar K. S., Johnsingh A. J. T. (2002).** Food habits of tiger and leopard in Sariska Tiger Reserve, Rajasthan, India, as shown by scat analysis. *Mammalia*, 66, 285-289.

- Santiapillai, C., Chambers, M. R. and Ishwarn, N. (1982).** The leopard *Panthera pardus fusca* (Meyer, 1794) in the Ruhuna National Park, Sri Lanka and observation relevant to its conservation. *Biological Conservation*, 23: 5 - 14.
- Santiapillai, C. and Ramono, W.S. (1992).** Status of the leopard (*Panthera pardus*) in Java, Indonesia. *Tigerpaper* 19:1-5.
- Sathyakumar S. (1992).** Food habits of leopard (*Panthera pardus*) on Mundanthurai plateau, Tamil Nadu, India. *Tiger Paper* 19(2): 8-9.
- Schaller, G. B. (1967).** The deer and tiger. Chicago Press, 370p.
- Schaller, G. B. (1972).** The Serengeti Lion. Chicago: University of Chicago Press, 480p.
- Scott, J. (1988).** The Leopard's tale/Jonathan Scott. London: Elm Tree Books, 192p.
- Seidensticker, J. (1986).** Large carnivores and the consequences of habitat insularisation: ecology and conservation of tigers in Indonesia and Bangladesh. Pp. 1-42 In: S.D. Miller and D.D. Everett, eds. *Cats of the world: biology, conservation and management*. National Wildlife Federation. Washington., D.C.
- Seidensticker, J. (1976).** On the ecological separation between tigers and leopards. *Biotropica*, 8:225-234.
- Seidensticker, J. M., Sunquist, E. and McDougal, C. W. (1990).** Leopards living at edge of the Royal Chitwan National Park, Nepal, 415 - 423: In *Conservation in Developing Countries: Problems and Prospects*, Daniel J. C. and Serro J. S. (eds.) Bombay Natural History Society, Bombay, India: Oxford University Press, London.
- Servheen, C. (1989).** Monitoring of bear populations. Environmental encounters series, Council of Europe. 6:39-45.
- Sharma, V. (1998).** Assessment of Herb and mushroom collection in Great Himalaya National Park. WII, Report, Dehra Dun.
- Sharma, S. K., George, M. and Prasad, K. G. (1988).** Forest vegetation survey and classification with special reference to south India. *Indian Forester*. 384-394.

- Smith, R. M. (1978).** Movement patterns and feeding behavior of the leopard in Rhodes Matopos National Park, Rhodesia. *Carnivore*, 1:58-69.
- Smithers, R.H.N. (1983).** The mammals of the southern African subregion. University of Pretoria, Pretoria.
- Sunquist, M. E., and F. C. Sunquist (1989).** Ecological constraints on predation by large felids. Pp. 283-301, in *Carnivore behavior, ecology, and evolution* (J. L. Gittleman, ed.). Cornell University Press, Ithaca, New York, 620 pp.
- Swenson, J.E., Jansson, A., Riig, R and Sandegren, F. (1999).** Bears and ants: myrmecophagy by brown bears in central Scandinavia. *Can. J. Zoo.* 77: 551-561.
- Tandon, V. (1997).** Report on the status of collection, conservation, trade and potential for growth in sustainable use of major medicinal plant species. WII, Report, Dehradun.
- Tucker, R.P. (1997).** The historical development of human impacts on the Great Himalayan National Park. WII Report, Dehradun.
- Turnbull-Kemp, P. (1967).** The leopard. Bailey Brothers and Swinfen, London, United Kingdom, 268 pp.
- Venkataraman, A.B, Arumugam, R., and Sukumar, R. (1995).** The foraging ecology of dhole (*Cuon alpinus*) in Mudumalai Sanctuary, southern India. *Journal of Zoology*, 237: 543-561.
- Zar, J.H. (1984).** Non Parametric Anova. Biostastical analysis. IInd edition, Printice-Hall, Inc. Englewood cliffis, New Jersey. 176 PP.
- Zuidema G., Van den Born, G.J., Alcamo, J and Kreileman, G.J.J. (1994).** Simulating changes in global land cover as affected by economic and climatic factors. *Water Air Soil Pollut.* 76: 163-198.